

ACCESS ON ILKLEY MOOR

There is a right of access across all of Ilkley Moor on foot and on horseback. This means you can walk or ride anywhere on the moor but we would encourage you to stick to the extensive network of paths and tracks. Ilkley Moor is surrounded by other privately owned moors and these access rights do not necessarily apply to those areas. The map shows the boundary of Ilkley Moor in relation to the rest of Rombalds Moor.

Dogs

If you take a dog onto the moor, please keep it under effective control at all times and on a lead when there is livestock around and during the ground-nesting bird season (March to July). Dogs roaming off the lead in this period can disturb the birdlife and cause nests (and young) to be abandoned. The moor is recognised internationally for these birds (golden plover, curlew, short-eared owl, lapwing, twite etc) and your help in protecting them is appreciated.

Grouse Shooting

The Council currently allows neighbouring moor owners onto Ilkley Moor on up to 8 days per season to drive and shoot grouse, as part of an agreement between the two parties. Consequently, between 12th August and 10th December in any year (whilst this agreement is in place), visitors to the moor may occasionally encounter grouse shooting on the upper parts of the moor (above 300m). Shooting does not take place on the lower slopes and around popular areas like the Cow and Calf, Rocky Valley, White Wells etc. The shoots take place during the week and do not operate at weekends or on public holidays. It will be apparent that this is taking place and all the drives are marshalled. If you are in the vicinity of a drive or shoot, you will be notified by employees and asked to wait until they have gone through. If you do not wish to wait, the drive will be halted and you will be able to pass through until safely distant.

Wildfire

Wildfire is a major risk to moorland areas and can be devastating when the moor is dry. Please do not discard matches and cigarettes and do not light fires or barbecues. If you see fire or smoke on the moors outside of the period 1st October – 15th April (when heather can legally be burnt for management purposes) – please alert the Fire and Rescue Service by phoning 999.

Cycling

Although not included in the legal right of access, the Council as landowner, allows cycling on the moor as long as there are no significant conflicts with other users or damage to routes. A protocol has been agreed and is available on this web-page. Please avoid cycling across wet areas and boggy parts of the moor as these are important habitats and can be very easily damaged.

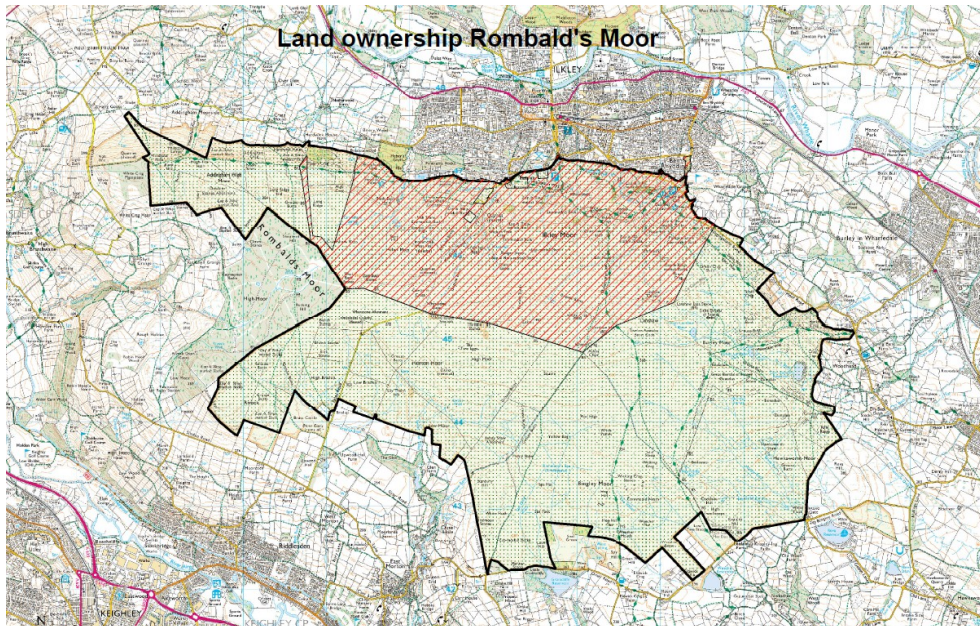

Ilkley Moor: hatched area