



15. The Secret Butchers Shop
Fowler Bros Ltd, Brook Farm, Marsh Road, Burnham-on-Crouch, CM0 8NA
Shop Tel: 01621 782759
Email: fowlerbros@tiscali.co.uk.
Open 8am-5pm Mon-Fri Sat 8am-1pm.
Butcher's shop selling local beef/lamb/pork. BBQ packs and the speciality Burnham banger.



21. Wrekin Farm Shop & Deli
Wrekin Farm Shop, Burnham Road, Althorne, CM3 6DT.
Telephone: 01621 786785
Open Tuesday – Sunday
Selling local produce including meat, veg, pies and preserves.



27. Blackbarn Farm
Jackie Symons, Blackbarn Farm, Lower Burnham Road, Latchingdon, CM3 6HF
Tel: 01621 744867
Email: info@blackbarnsfarm.co.uk
www.blackbarnsfarm.co.uk
Campsite open from March - October.
Outstanding views over the River Blackwater & Crouch. Free range eggs, poultry & home produced pork available

The Dengie Food & Leisure Trail

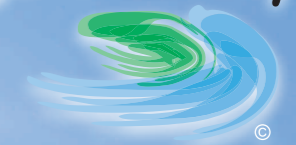

16. Burnham Farmers' Market
Carnival Hall, Burnham-on-Crouch.
Contact: Jo Broughton Tel: 07932 627574
3rd Sunday in every month. Look out for the signs. Very busy, well stocked market.
Local farmers in attendance selling everything including plants, meat, veg, pies, honey, preserves, bread and cakes.

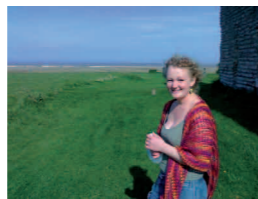

22. Cow Pat Pots Ceramics
Lucy Fowler - A mobile "paint your own" pottery service. Tel: 07525 925781
Choose from a wide range. Once you have painted your piece, I will then glaze and fire it before returning it to you. I also make my own range of hand built ceramic pieces in porcelain, terracotta and other clays. Fired in electric or gas kilns to produce wonderful varied finishes. Workshops also available.



28. White House Farm Venison
Jack & Sue Friedliner, White House Farm, North Fambridge, CM3 6LS
Tel: 01621 740421
Seasonal: October to March
Venison naturally reared on our North Fambridge farm, 100% traceability, sold at local farmers markets or collection.



17. Countryside Ballooning
Tim Parker, Woodlands, King Edward Avenue, Burnham-on-Crouch, CM0 8PB
Tel: 01621 786777 M: 07831 367828
Email: tim@countrysideballoons.co.uk
Hot air balloon flights over Essex.
Open 7 days a week, gift vouchers valid for 12 months.



23. Althorne Hall Cottages
Mrs M Bass, Althorne Hall Farm, Fambridge Road, Althorne, CM3 6BZ
Tel: 01621 740863
www.althornehallcottages.co.uk
4* self catering holiday accommodation on family run farm. Open all year, great location for walks & watching wildlife. Views of the River Crouch and surrounding countryside. Parking for cars with boats/trailers.



29. New Hall Vineyard
Piers Greenwood, New Hall Vineyard, Purleigh, CM9 6PN
Tel: 01621 828343
www.newhallwines.co.uk Open daily.
One of the largest vineyards in the country. Wine tasting & Vineyard Trail, guided tours. English Wine Festival & Open Day held annually.



18. Willow Stars
Mrs D Robson, Blue House Farm, North Fambridge, Chelmsford, CM3 6NA
Tel: 07785 946772
Makers of living willow structures including arches, arbours, tepees and domes for gardens, schools and community projects. We also make willow obelisks for climbing plants and other garden willow sculptures. Please call for more information.



24. Cowell's Traditional turkeys.
Foxhall Farm, Foxhall Road, Southminster. CM0 7LB
Tel 07788 985544
www.traditionalturkeys.co.uk
Ian runs his family farm with the help of his wife Sarah. They rear their Turkeys using traditional farming methods producing a quality bird for the Christmas table.

Other Dengie Attractions

Thames Sailing Barges at Maldon's Hythe Quay.
St. Peter's Way - Historic footpath through the Dengie Peninsula from Ongar to St Peters on the Wall, a 7th century Church. Look out for the shell beach!

Orplands Managed Retreat - Bradwell-on-Sea.
Accessed by the sea wall. Rare coastal plants are seen here including eelgrass and sea lavender.

Visit www.ladyessex.co.uk for information on boat trips on the River Crouch to see the seals and visit Wallasea Island.

Essex Wildlife Trust Nature Reserves - www.essexwt.org.uk
The Blackwater Estuary and River Crouch support large numbers of wildfowl including Brent Geese, Ringed Plover and Dunlin.

Follow us on facebook at The Dengie Food and Leisure Trail

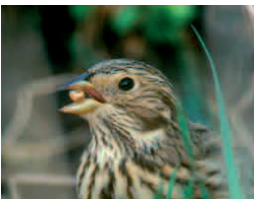

19. Burnham Wick Farm
Martin Smith, Burnham Wick Farm, Wick Road, Burnham-on-Crouch, CM0 8LU
Tel: 01621 782128 M:07745 480760
Email: zimsmiths@farming.co.uk Permissive access farm trail supported by a number of information boards encompassing ancient crop marks, salt extraction, wildlife & stewardship features. Circular route through farm returning via sea wall.



25. Crouch Valley Meadow Natural Burial Ground & Florist
Mrs S Lonergan, Crouch Valley Meadow, Station Road, Althorne, CM3 6BZ
M: 07970 527892
www.crouchvalleymeadow.co.uk
Natural Burial Ground offering an alternative to traditional burials. Providing a final resting place in tranquil countryside overlooking the river. Floristry service.



20. Elm Farm Equestrian Centre
Anne Hull, Elm Farm, Maldon Road, Burnham-on-Crouch, CM0 8NT
Tel: 01621 783216 long ring.
Mobile: 07974 243767
Horse riding centre.
Riding lessons for all ages and stages.
Closed Mondays.



26. Clayhill Vineyard
Mr & Mrs D Symons, Clayhill Vineyard, Latchingdon, CM3 6HE
Tel: 0800 2118515
www.clayhillvineyard.co.uk
Situating on south facing slopes, with views of the River Crouch. Twelve acre Clayhill Vineyard was planted in April 2006. Visitors welcome by appointment.

Maldon District Tourist Information Centre
Wenlock Way, Maldon, CM9 4AD Tel: 01621 856503

Burnham on Crouch Tourist Information Centre
1 High Road, Burnham on Crouch Tel: 01621 784962

RealEssex
realessex.co.uk

Disclaimer: the committee of the Dengie Food and Leisure Trail cannot accept liability for loss, damage or injury sustained howsoever caused by any member of the public visiting any of the Dengie Food & Leisure Trail venues. The public do so at their own risk. All details correct at time of printing. The Dengie Food & Leisure Trail committee cannot be held responsible for any changes made by the trail members.



The Dengie Food & Leisure Trail

Fabulous food and drink, great on farm accommodation and exciting outdoor leisure activities. Welcome to the Dengie Food and Leisure Trail!

The trail takes you on a journey from farm to farm exploring the historic Dengie Peninsula along the way.

Between the Blackwater and Crouch estuaries, on the Essex Coast, lies the Dengie Peninsula with its flat marshes and great open skies. A haven for wildlife and a great place for boating, cycling and walking. It's a unique place to visit!

www.dflt.co.uk



If you have any questions, comments or suggestions about the trail please e-mail us on info@dflt.co.uk



1. Springstep Dairy Tea Room
Mundon Hall Farm, Vicarage Lane, Mundon. CM9 6PA
Tel: 01621 740357
www.springstep-dairy.co.uk
Traditional farmhouse tearooms open throughout the summer, Fridays, Saturdays & Sundays 10am – 5pm. Home baked cakes, scones, light lunches and delicious ice cream sundaes.



2. Springstep Dairy
Mr & Mrs Kirk, Mundon Hall Farm, Vicarage Lane, Mundon, Maldon, CM9 6PA
Tel: 01621 740357 Open 7 days 9am-4pm.
Bob & Sally welcome you to East Anglia's largest working goat dairy. Ice-cream, cheese, yoghurts, milk & cream can be sampled & bought fresh. Visits can be arranged during kidding season. Come and visit our ice cream parlour.



3. Hale Farm Turkeys
Mr G Ferguson, Hales Farm, Mundon, Maldon, CM9 6NP
Tel: 01621 742104 M: 07736 553390
email: garyferguson742104@btinternet.com
Open 8.30am-5pm during the Christmas Season. Buy your home reared farm fresh traditional turkey for Christmas from Hale Farm. Open ready. Bronze & white turkey breeds available.



4. Heather House Farm Shop
Mr N Hull, Heather House, Steeple Road, Mayland, CM3 6BB
Tel: 01621 741025
Seasonal opening. Look out for the signs! Seasonal farm shop selling home grown strawberries, potatoes, asparagus and plants.



5. Steeple Gate Lamb & Beef
Mrs J Partridge, Bradwell Road, steeple. CM0 7LL www.steeplegate.co.uk
Tel: 01621 772958 Open Thurs – Sat, 10am – 4pm or at local farmers market. From the smallest chop to the largest joint all from our assured lamb & beef reared on the family farm. Highly commended in the Countryside Alliance local food awards.



6. Sarah Green's Organics
Sarah Green, Hall Farm, North Street, Tillingham, CM0 7ST. Tel: 01621 778844
www.sarahgreensorganics.co.uk Sarah and her father Steven grow a wide range of organic seasonal vegetables on their farm which are sold in their vegetable box scheme and farm shop. Campsite open Easter to October.



7. East Ware Farm Holiday Cottages
Mrs Ponder, Dairy Cottage, Dammerwick Farm, Burnham-on-Crouch, CM0 8NB
Tel: 01621 786846
Email: lyn.ponder@btinternet.com
Open all year round. Recently converted from old barns into attractive self-catering holiday cottages with views over unspoilt countryside. Pets welcome by arrangement.



8. S Thorogood & Sons Seasonal Farm Shop
Mr Thorogood, New Moor Farm, Tillingham Road, Southminster, CM0 7DS.
M: 07788 927082
Over twenty years experience producing fine quality asparagus. Hand-picked daily for freshness. Visit the farm to see how we grow asparagus and buy this delicacy from our seasonal farm shop, open 9am-5pm daily



9. Pick your Own Strawberries & Raspberries
Mrs M Garwood, West Hyde Farm, Tillingham, CM0 7SP (Nr St Lawrence church)
Tel: 01621 779507
Seasonal opening, well signposted from the main road.



10. Boro' Waters Ltd
Karen & Thomas Oyler, Ratsborough Cottage, Ratsborough Farm, Southminster, CM0 7BH
Tel: 01621 772680 M: 07818 401930
www.borowaters.piczo.com Open Easter to end September. Camping & caravan park in beautiful country environment. Wash & shower facilities. Carp fishing lake & Equestrian centre for more adventurous.



11. Mangapps Railway Carriage Self Catering Accommodation
Catherine & Mark Burbidge, Mangapps Railway Museum, Burnham-on-Crouch, CM0 8QQ Tel: 01621 783470
Open all year. This is a unique conversion from working railway carriage into spacious self catering holiday accommodation with wood burning stove and private garden. Views over open farmland.



12. Mangapps Railway Museum
Mr J Jolly, Mangapps, Burnham Road, Burnham-on-Crouch, CM0 8QQ
Tel : 01621 783470
www.mangapps.co.uk
Open weekends & school holidays. Features a 3/4 mile passenger carrying line, steam and diesel locomotives, carriages and museum. Refreshments available.



13. Mangapp Manor B&B
Kate Wilsdon-Craddock, Mangapp Manor, Mangapp Chase, Burnham-on-Crouch CM0 8QQ M: 07769 676735
www.mangappmanor.co.uk
Open all year. B&B accommodation in 16th Century former manor house set in 12 acres of beautiful mature grounds. Heated swimming pool. Astroturf tennis court & carp fishing lake. Wedding venue also.



14. The Limes Farm Shop
Southminster Road, Burnham-on-Crouch, CM0 8QE Tel: 01621 785865
Open Times: Tuesday – Saturday 8.30 – 5.30, Sunday 9.00 – 1.00. Monday Closed.
The Limes has been trading in Burnham for over 25 years. This popular farm shop sells fruit and veg in season, while the nursery is stocked all year round with a wide variety of plants. Seasonal PYO.